

**Orange Coast Title Company of Southern California - Inland
Empire Division**1845 Business Center Drive, Suite 218
San Bernardino, CA 92408
909-825-8800**PRELIMINARY REPORT**Orange Coast Title Company of Southern California
1845 Business Center Drive, Suite 218
San Bernardino, CA 92408**Attention:** Brandi Crawford
Property address: 2760 North Linden Avenue, Rialto, CA 92377**Your no.:** 2078309-BC
Order no.: 210-2078309-15**Dated:** March 12, 2020

In response to the above referenced application for a policy of title insurance, **Orange Coast Title Company of Southern California - Inland Empire Division** hereby reports that it is prepared to issue, or cause to be issued, as of the date hereof, a Policy or Policies of Title Insurance describing the land and the estate or interest therein hereinafter set forth, insuring against loss which may be sustained by reason of any defect, lien or encumbrance not shown or referred to as an Exception below or not excluded from coverage pursuant to the printed Schedules, Conditions and Stipulations of said Policy forms.

The printed Exceptions and Exclusions from the coverage and Limitations on Covered Risks of said policy or policies are set forth in Exhibit B attached. The policy to be issued may contain an arbitration clause. When the Amount of Insurance is less than that set forth in the arbitration clause, all arbitrable matters shall be arbitrated at the option of either the Company or the Insured as the exclusive remedy of the parties. Limitations on Covered Risks applicable to the CLTA and ALTA Homeowner's Policies of Title Insurance which establish a Deductible Amount and a Maximum Dollar Limit of Liability for certain coverages are also set forth in Exhibit B. Copies of the policy forms should be read. They are available from the office which issued this report.

Please read the exceptions shown or referred to below and the exceptions and exclusions set forth in Exhibit B of this report carefully. The exceptions and exclusions are meant to provide you with notice of matters, which are not covered under the terms of the title insurance policy and should be carefully considered.

It is important to note that this preliminary report is not a written representation as the condition of title and may not list all liens, defects, and encumbrances affecting title to the land.

This report (and any supplements or amendments hereto) is issued solely for the purpose of facilitating the issuance of a policy of title insurance and no liability is assumed hereby. If it is desired that liability be assumed prior to the issuance of a policy of title insurance, a Binder or Commitment should be requested.

Dated as of February 18, 2020 at 7:30 AM

Greg Gullotta, Title Officer
Ph: 909-825-8800
Email: unit15@octitle.com

The form of policy of title insurance contemplated by this report is:

A.L.T.A Homeowner's Policy (2/03/10) and A.L.T.A. Loan Policy (06-17-06)

The Policy of Title Insurance, if issued, will be underwritten by: Real Advantage Title Insurance Company, a subsidiary of Orange Coast Title Company. See attached disclosure.

NOTE: The premium for a policy of Title Insurance, if issued, will be based on:

A liability of TBD **Subject to any filed rate increases and/or changes in the liability.**

Schedule "A"

The estate or interest in the land hereinafter described or referred to covered by this report is:

a Fee

Title to said estate or interest at the date hereof is vested in:

Frank H. Cushing, Jr., a single man

The land referred to in this report is situated in the City of Rialto, the County of San Bernardino, State of California, and is described as follows:

The West 300 feet of the East 330 feet of the North 200 feet of the South 230 feet of Government Lot 5 of Fractional Section 21, Township 1 North, Range 5 West, San Bernardino Base and Meridian, in the City of Rialto, County of San Bernardino, State of California, according to Government Survey

Assessor's Parcel Numbers(s): 0239-341-13-0-000

Schedule "B"

At the date hereof exceptions to coverage in addition to the printed exceptions and exclusions contained in said policy form would be as follows:

- 1 General and Special taxes for the fiscal year 2020-2021, including any assessments collected with taxes. A lien not yet payable.

First installment due and payable 11/01/2020, delinquent if not paid by 12/10/2020
Second installment due and payable 02/01/2021, delinquent if not paid by 04/10/2021

- 2 General and Special taxes for the fiscal year 2019-2020, including any assessments collected with current taxes.
- | | |
|-----------------|----------------------------------|
| Total amount | \$139.42 |
| 1st installment | \$69.73 , paid |
| Penalty | \$6.98 (after 12/10/2019) |
| 2nd installment | \$69.69 , paid |
| Penalty | \$16.98 (after 4/10/2020) |
| Code area | 006110-City of Rialto |
| Parcel No. | 0239-341-13-0-000 |
| Exemption | \$7,000.00 |

NOTE: Taxes above mentioned have all been paid and are reported for proration purposes only.

- 3 The Lien of future supplemental taxes, if any, assessed pursuant to the provisions of section 75, et seq of the revenue and taxation code of the State of California
- 4 An easement for purposes herein stated, and rights incidental thereto as provided in an instrument
- | | |
|--------------|---|
| Recorded: | 8/14/1941, Book 1489, Page 494, Official Records |
| For: | Pipes, pipe lines and incidental purposes |
| In favor of: | Fontana Union Water Company, a California Corporation |
| Affects: | more particularly described in the above mentioned. |

NOTE: Reference is made to said document for full particulars.

- 5 An easement for purposes herein stated, and rights incidental thereto as provided in an instrument
- | | |
|--------------|---|
| Recorded: | 10/31/1977, Book 1971, Page 14, Official Records |
| For: | Public utilities and incidental purposes |
| In favor of: | United States of America |
| Affects: | more particularly described in the above mentioned. |

NOTE: Reference is made to said document for full particulars.

- 6 An easement for purposes herein stated, and rights incidental thereto as provided in an instrument
- | | |
|--------------|--|
| Recorded: | 6/12/1948, Book 2244, Page 439, Official Records |
| For: | Right of way being for road purposes and incidental purposes |
| In favor of: | Fontana Rancho Land Company |
| Affects: | more particularly described in the above mentioned. |

NOTE: Reference is made to said document for full particulars.

- 7 An easement for purposes herein stated, and rights incidental thereto as provided in an instrument
- | | |
|--------------|--|
| Recorded: | 8/6/1952, Book 2998, Page 63, Official Records |
| For: | Right of way for the transmission of electrical energy and incidental purposes |
| In favor of: | Southern California Edison Company, a Corporation |
| Affects: | more particularly described in the above mentioned. |

NOTE: Reference is made to said document for full particulars.

8 An easement for purposes herein stated, and rights incidental thereto as provided in an instrument
 Recorded: 12/15/2017 [as Instrument No. 2017-532491](#), of Official Records.
 For : Right of way and incidental purposes
 In favor of : City of Rialto
 Affects : All that portion of the West 300' of the East 330' of the North 200' of the South 230' of Government Lot 5 of Fractional Section 21, Township 1 North, Range 5 West, San Bernardino Meridian, in the City of Rialto, County of San Bernardino, State of California more particularly described by metes and bounds as follows;

Beginning at the intersection of the west right of way line of Linden Avenue (30' wide west of centerline) with the North right of way line of Summit Avenue (30' wide North of centerline), said point being the True Point of Beginning;

Thence from said True Point of Beginning S89°37'24"W 20.96' along the North right of way line of Summit Avenue;

Thence departing from said North right of way line N44°40'06"E 18.10' to a point 38.17' distant westerly from, when measured at right angles to the centerline of said Linden Avenue;

Thence N00°19'24"W 174.25' parallel with the centerline of said Linden Avenue;

Thence N26°54'42"W 13.03' to a point 44.00' distant westerly from, when measured at right angles to the centerline of said Linden Avenue;

Thence N00°19'24"W 1.37' parallel with the centerline of said Linden Avenue to a point on the North line of grantors property;

Thence N89°42'14"E 14.00' along the North line of grantors property to a point on the West right of way line of Linden Avenue;

Thence S00°19'24"E 200.05' along said West right of way line to the True Point of Beginning.

Containing 1,758 square feet, more or less

Bearings used herein are based on The California State Plane Coordinate System, CCS83, Zone 5.

All distances are ground distances.

- 9 An easement for purposes herein stated, and rights incidental thereto as provided in an instrument
 Recorded: 12/15/2017 [as Instrument No. 2017-532492](#), of Official Records.
 For : Temporary construction and incidental purposes
 In favor of : City of Rialto
 Affects : All that portion of the West 300' of the East 330' of the North 200' of the South 230' of Government Lot 5 of Fractional Section 21, Township I North, Range 5 West, San Bernardino Meridian, in the City of Rialto, County of San Bernardino, State of California more particularly described by metes and bounds as follows;

Commencing at the intersection of the west right of way line of Linden Avenue (30' wide west of centerline) with the north right of way line of Summit Avenue (30' wide north of centerline); Thence S89°37'24"W 20.96' along the north right of way line of Summit Avenue to the True Point of Beginning;

Thence from said True Point of Beginning, continuing S89°37'24"W 6.37' along the north right of way line of Summit Avenue;

Thence departing from said north right of way line N44°40'38"E 19.57' to a point 43.50' distant westerly from, when measured at right angles to the centerline of said Linden Avenue;

Thence N00° 19 '24"W 172.70' parallel with the centerline of said Linden Avenue;

Thence N26°54'42"W 12.29' to a point 49.00' distant westerly from, when measured at right angles to the centerline of said Linden Avenue;

Thence N00°19'24"W 2.56' parallel with the centerline of said Linden Avenue to a point on the north line of grantors property;

Thence N89°42'14"E 5.00' along the north line of grantors property to a point on 44.00' distant westerly from, when measured at right angles to the centerline of said Linden Avenue;

Thence S00°19'24"E 1.37' parallel with the centerline of said Linden Avenue;

Thence S26°54'42"E 13.03' to a point 38.17' distant westerly from, when measured at right angles to the centerline of said Linden Avenue;

- 10 An agreement, upon the terms, covenants and conditions contained therein
 Regarding: Temporary Construction Easement Agreement
 Executed by and between: City of Rialto and Frank H. Cushing, Jr.
 Recorded: 12/15/2017, as Instrument No. [2017-532493](#), Official Records
- 11 An instrument, upon the terms and conditions contained therein
 Entitled: Certificate of Lien
 Executed by: West Valley Water District
 Amount: \$195.32, together with penalties and costs, if any
 Recorded: 10/30/2019, [as Instrument No. 2019-392082](#), Official Records.

For additional information please contact:

West Valley Water District
 P.O. Box 920
 Rialto, CA 923 77-0920
 Attention: Treasurer

- 12 (A) (a) Taxes or assessments which are not shown as existing liens by the records of any taxing authority that levies taxes or assessments on real property or by the Public Records;
(b) Proceedings by a public agency that may result in taxes or assessments, or notices of such proceedings, whether or not shown by the records of such agency or by the Public Records.

(B) Any facts, rights, interests, or claims which are not shown by the public records which could be ascertained by an inspection of the land or which may be asserted by persons in possession thereof.

(C) Easements, liens or encumbrances, or claims thereof, not shown by the public records.

(D) Discrepancies, conflicts in boundary lines, shortage in area, encroachments, or any other facts which a correct survey would disclose, and which are not shown by the public records

(E) (a) Unpatented mining claims; (b) reservations or exceptions in patents or in Acts authorizing the issuance thereof; (c) water rights, claims or title to water, whether or not the matters excepted under (a), (b), or (c) are shown by the public records

(F) Any lien or right to a lien for services, labor or material unless such lien is shown by the public records at Date of Policy.

Exceptions A-F will be omitted on extended coverage policies.

- 13 Rights of parties in possession of said land by reason of unrecorded leases, if any. Please forward said leases for our examination.
- 14 "NOTE: Please be advised that our search did not disclose any open Deeds of Trust of record. If you should have knowledge of any outstanding obligation, please contact your title officer immediately for further review".

End of Schedule B

“NOTES AND REQUIREMENTS SECTION”

ORANGE COAST TITLE COMPANY
OF SOUTHERN CALIFORNIA

NOTE NO. 1

AFFILIATED BUSINESS ARRANGEMENT DISCLOSURE STATEMENT NOTICE

This is to give you notice that Orange Coast Title Company is a shareholder in Orange Coast Title Company of Southern California and Orange Coast Title Company owns an interest in Real Advantage Title Insurance Company. This underwriter may be chosen by Orange Coast Title Company of Southern California and this referral may provide Orange Coast Title Company a financial or other benefit.

You are NOT required to use the listed provider as a condition for settlement of your loan or purchase, sale or refinance of the subject property and you have the opportunity to select any of the Orange Coast Title Company of Southern California title insurance underwriters for your transaction. THERE ARE FREQUENTLY OTHER SETTLEMENT SERVICE PROVIDERS AVAILABLE WITH SIMILAR SERVICES. YOU ARE FREE TO SHOP AROUND TO DETERMINE THAT YOU ARE RECEIVING THE BEST SERVICES AND THE BEST RATE FOR THESE SERVICES

Notes section continued on next page...

NOTE NO. 2

California Revenue and Taxation Code Section 18662, effective January 1, 1994 and by amendment effective January 1, 2003, provides that the buyer in all sales of California Real Estate may be required to withhold 3 and 1/3% of the total sales price as California State Income Tax, subject to the various provisions of the law as therein contained.

NOTE NO. 3 PAYOFF INFORMATION:

Note: this company does require current beneficiary demands prior to closing.

If the demand is expired and a correct demand cannot be obtained, our requirements will be as follows:

- A. If this company accepts a verbal update on the demand, we may hold an amount equal to one monthly mortgage payment. The amount of this hold will be over and above the verbal hold the lender may have stipulated.
- B. If this company cannot obtain a verbal update on the demand, will either pay off the expired demand or wait for the amended demand, at the discretion of the escrow.
- C. In the event that a payoff is being made to a servicing agent for the beneficiary, this company will require a complete copy of the servicing agreement prior to close.

NOTE NO. 4

If this company is requested to disburse funds in connection with this transaction, chapter 598, statutes of 1989 mandates hold periods for checks deposited to escrow or sub-escrow accounts. The mandatory hold is one business day after the day deposited. Other checks require a hold period from three to seven business days after the day deposited.

Notice Regarding Your Deposit of Funds

California Insurance Code Sections 12413 *et. Seq.* Regulates the disbursement of escrow and sub-escrow funds by title companies. The law requires that funds be deposited in the title company escrow and sub-escrow accounts and be available for withdrawal prior to disbursement. Funds deposited with the Company by wire transfer may be disbursed upon receipt. Funds deposited with the Company via cashier's checks drawn on a California based bank may be disbursed the next business day after the day of deposit. If funds are deposited with by other methods, recording or disbursement may be delayed. All escrow and sub-escrow funds received by the Company will be deposited with other funds in one or more non-interest bearing escrow accounts of the Company in a financial institution selected by the Company. The Company and/or its parent company may receive certain direct or indirect benefits from the financial institution by reason of the deposit of such funds or the maintenance of such accounts with the financial institution, and the Company shall have no obligation to account to the depositing party in any manner for the value of, or to pay such party, any benefit received by the Company and/or its parent Company. Those benefits may include, without limitation, credits allowed by such financial institution on loans to the Company and/or its parent company and earnings on investments made on the proceeds of such loans, accounting, reporting and other services and products of such financial institution. Such benefits shall be deemed additional compensation of the Company for its services in connection with the escrow or sub-escrow.



**Orange Coast Title Company of Southern California -
Inland Empire Division**

1845 Business Center Drive, Suite 218
San Bernardino, CA 92408
909-825-8800

**Attention:
Borrower:**

Lenders supplemental report

The above numbered report (including any supplements or amendments thereto) is hereby modified and/or supplemented in order to reflect the following additional items relating to the issuance of an American Land Title Association loan policy form as follows:

- A. This report is preparatory to this issuance of an American Land Title Association loan policy of title insurance. This report discloses nothing, which would preclude the issuance of said American land title association loan policy of title insurance with endorsement no. 100 attached thereto.
- B. The improvements on said land are designated as:

A single family residence

2760 North Linden Avenue, in the City of Rialto, County of San Bernardino, State of California.
- C. Our search of the public records revealed conveyance(s) affecting said land recorded within 24 months of the date of this report are as follows:

None.

Attention

Please note that this preliminary report now has an extra copy of the legal description on a separate sheet of paper. There are no markings on the page. The idea is to provide you with a legal description that can be attached to other documents as needed. That legal description page immediately follows this page.

Thank you for your support of **Orange Coast Title Company of Southern California - Inland Empire Division**. We hope that this makes your job a little easier.

Exhibit “A”

The West 300 feet of the East 330 feet of the North 200 feet of the South 230 feet of Government Lot 5 of Fractional Section 21, Township 1 North, Range 5 West, San Bernardino Base and Meridian, in the City of Rialto, County of San Bernardino, State of California, according to Government Survey

CLTA Preliminary Report Form – Exhibit B (06-03-11)**CLTA STANDARD COVERAGE POLICY – 1990****EXCLUSIONS FROM COVERAGE**

The following matters are expressly excluded from the coverage of this policy and the Company will not pay loss or damage, costs, attorneys' fees or expenses which arise by reason of:

- (a) Any law, ordinance or governmental regulation (including but not limited to building or zoning laws, ordinances, or regulations) restricting, regulating, prohibiting or relating (i) the occupancy, use, or enjoyment of the land; (ii) the character, dimensions or location of any improvement now or hereafter erected on the land; (iii) a separation in ownership or a change in the dimensions or area of the land or any parcel of which the land is or was a part; or (iv) environmental protection, or the effect of any violation of these laws, ordinances or governmental regulations, except to the extent that a notice of the enforcement thereof or a notice of a defect, lien, or encumbrance resulting from a violation or alleged violation affecting the land has been recorded in the public records at Date of Policy. (b) Any governmental police power not excluded by (a) above, except to the extent that a notice of the exercise thereof or notice of a defect, lien or encumbrance resulting from a violation or alleged violation affecting the land has been recorded in the public records at Date of Policy.
- Rights of eminent domain unless notice of the exercise thereof has been recorded in the public records at Date of Policy, but not excluding from coverage any taking which has occurred prior to Date of Policy which would be binding on the rights of a purchaser for value without knowledge.
- Defects, liens, encumbrances, adverse claims or other matters: (a) whether or not recorded in the public records at Date of Policy, but created, suffered, assumed or agreed to by the insured claimant; (b) not known to the Company, not recorded in the public records at Date of Policy, but known to the insured claimant and not disclosed in writing to the Company by the insured claimant prior to the date the insured claimant became an insured under this policy; (c) resulting in no loss or damage to the insured claimant; (d) attaching or created subsequent to Date of Policy; or (e) resulting in loss or damage which would not have been sustained if the insured claimant had paid value for the insured mortgage or for the estate or interest insured by this policy.
- Unenforceability of the lien of the insured mortgage because of the inability or failure of the insured at Date of Policy, or the inability or failure of any subsequent owner of the indebtedness, to comply with the applicable doing business laws of the state in which the land is situated.
- Invalidity or unenforceability of the lien of the insured mortgage, or claim thereof, which arises out of the transaction evidenced by the insured mortgage and is based upon usury or any consumer credit protection or truth in lending law.
- Any claim, which arises out of the transaction vesting in the insured the estate of interest insured by this policy or the transaction creating the interest of the insured lender, by reason of the operation of federal bankruptcy, state insolvency or similar creditors' rights laws.

EXCEPTIONS FROM COVERAGE - SCHEDULE B, PART I

This policy does not insure against loss or damage (and the Company will not pay costs, attorneys' fees or expenses) which arise by reason of:

- Taxes or assessments which are not shown as existing liens by the records of any taxing authority that levies taxes or assessments on real property or by the public records. Proceedings by a public agency which may result in taxes or assessments, or notices of such proceedings, whether or not shown by the records of such agency or by the public records.
- Any facts, rights, interests, or claims which are not shown by the public records but which could be ascertained by an inspection of the land or which may be asserted by persons in possession thereof.
- Easements, liens or encumbrances, or claims thereof, which are not shown by the public records.
- Discrepancies, conflicts in boundary lines, shortage in area, encroachments, or any other facts which a correct survey would disclose, and which are not shown by the public records.
- (a) Unpatented mining claims; (b) reservations or exceptions in patents or in Acts authorizing the issuance thereof; (c) water rights, claims or title to water, whether or not the matters excepted under (a), (b) or (c) are shown by the public records.
- Any lien or right to a lien for services, labor or material not shown by the public records.

CLTA/ALTA HOMEOWNER'S POLICY OF TITLE INSURANCE (02/03/10)**EXCLUSIONS**

In addition to the Exceptions in Schedule B, You are not insured against loss, costs, attorneys' fees, and expenses resulting from:

- Governmental police power, and the existence or violation of those portions of any law or government regulation concerning: a. building, b. zoning, c. land use d. improvements on the Land, e. land division; and f. environmental protection. This Exclusion does not limit the coverage described in Covered Risk 8.a., 14, 15, 16, 18, 19, 20, 23 or 27.
- The failure of Your existing structures, or any part of them, to be constructed in accordance with applicable building codes. This Exclusion does not limit the coverage described in Covered Risk 14 or 15.
- The right to take the Land by condemning it. This Exclusion does not limit the coverage described in Covered Risk 17.
- Risks: a. that are created, allowed, or agreed to by You, whether or not they recorded in the Public Records; b. that are Known to You at the Policy Date, but not to Us, unless they are recorded in the Public Records at the Policy Date; c. that result in no loss to You; or d. that first occur after the Policy Date - this does not limit the coverage described in Covered Risk 7, 8.e, 25, 26, 27, or 28.
- Failure to pay value for Your Title.
- Lack of a right: a. to any land outside the area specifically described and referred to in paragraph 3 of Schedule A; and b. in streets, alleys, or waterways that touch the Land. This Exclusion does not limit the coverage described in Covered Risk 11 or 21.
- The transfer of the Title to You is invalid as a preferential transfer or as a fraudulent transfer or conveyance under federal bankruptcy, state insolvency, or similar creditors' rights laws.

LIMITATIONS ON COVERED RISKS

Your insurance for the following Covered Risks is limited on the Owner's Coverage Statement as follows:

- For Covered Risk 16, 18, 19, and 21 Your Deductible Amount and Our Maximum Dollar Limit of Liability shown in Schedule A.
- The deductible amounts and maximum dollar limits shown on Schedule A are as follows:

	<u>Your Deductible Amount</u>	<u>Our Maximum Dollar Limit of Liability</u>
Covered Risk 16:	1 % of Policy Amount shown in Schedule A or \$ 2,500 (whichever is less)	\$ 10,000
Covered Risk 18:	1 % of Policy Amount shown in Schedule A or \$ 5,000 (whichever is less)	\$ 25,000
Covered Risk 19:	1 % of Policy Amount shown in Schedule A or \$ 5,000 (whichever is less)	\$ 25,000
Covered Risk 21:	1 % of Policy Amount shown in Schedule A or \$ 2,500 (whichever is less)	\$ 5,000

ALTA RESIDENTIAL TITLE INSURANCE POLICY (6-1-87)**EXCLUSIONS**

In addition to the Exceptions in Schedule B, you are not insured against loss, costs, attorneys' fees, and expenses resulting from:

- Governmental police power, and the existence or violation of any law or government regulation. This includes building and zoning ordinances and also laws and regulations concerning: * land use * improvements on the land * land division * environmental protection. This exclusion does not apply to violations or the enforcement of these matters which appear in the public records at Policy Date. This exclusion does not limit the zoning coverage described in Items 12 and 13 of Covered Title Risks.
- The right to take the land by condemning it, unless: *a notice of exercising the right appears in the public records *on the Policy Date *the taking happened prior to the Policy Date and is binding on you if you bought the land without knowing of the taking
- Title Risks: *that are created, allowed, or agreed to by you *that are known to you, but not to us, on the Policy Date -- unless they appeared in the public records *that result in no loss to you *that first affect your title after the Policy Date -- this does not limit the labor and material lien coverage in Item 8 of Covered Title Risks
- Failure to pay value for your title.
- Lack of a right: *to any land outside the area specifically described and referred to in Item 3 of Schedule A OR *in streets, alleys, or waterways that touch your land. This exclusion does not limit the access coverage in Item 5 of Covered Title Risks.

2006 ALTA LOAN POLICY (06-17-06)**EXCLUSIONS FROM COVERAGE**

The following matters are expressly excluded from the coverage of this policy, and the Company will not pay loss or damage, costs, attorneys' fees or expenses which arise by reason of:

- (a) Any law, ordinance or governmental regulation (including those relating to building and zoning) restricting, regulating, prohibiting or relating to (i) the occupancy, use, or enjoyment of the land; (ii) the character, dimensions or location of any improvement erected on the Land; (iii) the subdivision of land; or (iv) environmental protection; or the effect of any violation of these laws, ordinances or governmental regulations. This Exclusion 1(a) does not modify or limit the coverage provided under Covered Risk 5.
- Rights of eminent domain. This Exclusion does not modify or limit the coverage provided under Covered Risk 7 or 8.
- Defects, liens, encumbrances, adverse claims or other matters: (a) created, suffered, assumed or agreed to by the Insured Claimant; (b) not known to the Company, not recorded in the public records at Date of Policy, but known to the Insured Claimant and not disclosed in writing to the Company by the Insured Claimant prior to the date the Insured Claimant became an Insured under this policy; (c) resulting in no loss or damage to the Insured Claimant; (d) attaching or created subsequent to Date of Policy (however, this does not modify or limit the coverage provided under Covered Risk 11, 13 or 14); or (e) resulting in loss or damage that would not have been sustained if the Insured Claimant had paid value for the Insured Mortgage.
- Unenforceability of the lien of the Insured Mortgage because of the inability or failure of an Insured to comply with applicable doing-business laws of the state in which the Land is situated.
- Invalidity or unenforceability in whole or in part of the lien of the Insured Mortgage that arises out of the transaction evidenced by the Insured Mortgage and is based upon usury or any consumer credit protection or truth in lending law.
- Any claim, by reason of the operation of federal bankruptcy, state insolvency, or similar creditors' rights laws, that the transaction creating the lien of the Insured Mortgage, is (a) a fraudulent conveyance or fraudulent transfer, or (b) a preferential transfer for any reason not stated in Covered Risk 13(b) of this policy.
- Any lien on the Title for real estate taxes or assessments imposed by governmental authority and created or attaching between Date of Policy and the date of recording of the Insured Mortgage in the Public Records. This Exclusion does not modify or limit the coverage provided under Covered Risk 11(b):

EXCEPTIONS FROM COVERAGE

This policy does not insure against loss or damage (and the Company will not pay costs, attorneys' fees or expenses) that arise by reason of:

- (a) Taxes or assessments that are not shown as existing liens by the records of any taxing authority that levies taxes or assessments on real property or by the Public Records; (b) proceedings by a public agency that may result in taxes or assessments, or notices of such proceedings, whether or not shown by the records of such agency or by the Public Records.
- Any facts, rights, interests or claims which are not shown by the Public Records but that could be ascertained by an inspection of the Land or that may be asserted by persons in possession of the Land.
- Easements, liens or encumbrances, or claims thereof, not shown by the Public Records.
- Any encroachment, encumbrance, violation, variation, or adverse circumstance affecting the Title that would be disclosed by an accurate and complete land survey of the Land and not shown by the Public Records.
- (a) Unpatented mining claims; (b) reservations or exceptions in patents or in Acts authorizing the issuance thereof; (c) water rights, claims or title to water, whether or not the matters excepted under (a), (b) or (c) are shown by the Public Records.
- Any lien or right to a lien for services, labor or material not shown by the public records.

2006 ALTA OWNER'S POLICY (06-17-06)**EXCLUSIONS FROM COVERAGE**

The following matters are expressly excluded from the coverage of this policy, and the Company will not pay loss or damage, costs, attorneys' fees, or expenses that arise by reason of:

1. (a) Any law, ordinance, permit, or governmental regulation (including those relating to building and zoning) restricting, regulating, prohibiting, or relating to: (i) the occupancy, use, or enjoyment of the Land; (ii) the character, dimensions, or location of any improvement erected on the Land; (iii) the subdivision of land; or (iv) environmental protection; or the effect of any violation of these laws, ordinances, or governmental regulations. This Exclusion 1(a) does not modify or limit the coverage provided under Covered Risk 5. (b) Any governmental police power. This Exclusion 1(b) does not modify or limit the coverage provided under Covered Risk 6.
 2. Rights of eminent domain. This Exclusion does not modify or limit the coverage provided under Covered Risk 7 or 8.
 3. Defects, liens, encumbrances, adverse claims, or other matters: (a) created, suffered, assumed, or agreed to by the Insured Claimant; (b) not Known to the Company, not recorded in the Public Records at Date of Policy, but Known to the Insured Claimant and not disclosed in writing to the Company by the Insured Claimant prior to the date the Insured Claimant became an Insured under this policy; (c) resulting in no loss or damage to the Insured Claimant; (d) attaching or created subsequent to Date of Policy (however, this does not modify or limit the coverage provided under Covered Risk 9 and 10); or (e) resulting in loss or damage that would not have been sustained if the Insured Claimant had paid value for the Title.
 4. Any claim, by reason of the operation of federal bankruptcy, state insolvency, or similar creditors' rights laws, that the transaction vesting the Title as shown in Schedule A, is (a) a fraudulent conveyance or fraudulent transfer; or (b) a preferential transfer for any reason not stated in Covered Risk 9 of this policy.
 5. Any lien on the Title for real estate taxes or assessments imposed by governmental authority and created or attaching between Date of Policy and the date of recording of the deed or other instrument of transfer in the Public Records that vests Title as shown in Schedule A.
- The above policy form may be issued to afford either Standard Coverage or Extended Coverage. In addition to the above Exclusions from Coverage, the Exceptions from Coverage in a Standard Coverage policy will also include the following Exceptions from Coverage:

EXCEPTIONS FROM COVERAGE

This policy does not insure against loss or damage (and the Company will not pay costs, attorneys' fees or expenses) that arise by reason of:

1. (a) Taxes or assessments that are not shown as existing liens by the records of any taxing authority that levies taxes or assessments on real property or by the Public Records; (b) proceedings by a public agency that may result in taxes or assessments, or notices of such proceedings, whether or not shown by the records of such agency or by the Public Records.
2. Any facts, rights, interests, or claims that are not shown by the Public Records but that could be ascertained by an inspection of the Land or that may be asserted by persons in possession of the Land.
3. Easements, liens or encumbrances, or claims thereof, not shown by the Public Records.
4. Any encroachment, encumbrance, violation, variation, or adverse circumstance affecting the Title that would be disclosed by an accurate and complete land survey of the Land and that are not shown by the Public Records.
5. (a) Unpatented mining claims; (b) reservations or exceptions in patents or in Acts authorizing the issuance thereof; (c) water rights, claims or title to water, whether or not the matters excepted under (a), (b), or (c) are shown by the Public Records.
6. Any lien or right to a lien for services, labor or material not shown by the public records.

ALTA EXPANDED COVERAGE RESIDENTIAL LOAN POLICY (07-26-10)

EXCLUSIONS FROM COVERAGE

The following matters are expressly excluded from the coverage of this policy and the Company will not pay loss or damage, costs, attorneys fees or expenses which arise by reason of:

1. (a) Any law, ordinance, permit, or governmental regulation (including but not limited to building and zoning) restricting, regulating, prohibiting or relating to (i) the occupancy, use, or enjoyment of the Land; (ii) the character, dimensions or location of any improvement erected on the Land; (iii) the subdivision of the land; or (iv) environmental protection, or the effect of any violation of these laws, ordinances or governmental regulations. This Exclusion 1(a) does not modify or limit the coverage provided under Covered Risks 5, 6, 13(c), 13(d), 14, and 16. (b) Any governmental police power. This Exclusion 1(b) does not modify or limit the coverage provided under Covered Risks 5, 6, 13(c), 13(b), 14, and 16.
2. Rights of eminent domain. This Exclusion does not modify or limit the coverage provided under Covered Risk 7 or 8.
3. Defects, liens, encumbrances, adverse claims or other matters (a) created, suffered, assumed or agreed to by the Insured Claimant; (b) not Known to the Company, not recorded in the Public Records at Date of Policy, but Known to the Insured Claimant and not disclosed in writing to the Company by the Insured Claimant prior to the date the Insured Claimant became an Insured under this policy; (c) resulting in no loss or damage to the Insured Claimant; (d) attaching or created subsequent to Date of Policy (however, this does not modify or limit the coverage provided under Covered Risks 11, 16, 17, 18, 19, 20, 21, 22, 23, 24, 27 or 26); or (e) resulting in loss or damage which would not have been sustained if the Insured Claimant had paid value for the Insured Mortgage.
4. Unenforceability of the lien of the Insured Mortgage because of the inability or failure of the Insured to comply with applicable doing-business laws of the state in which the Land is situated.
5. Invalidity or unenforceability in whole or in part of the lien of the Insured Mortgage that arises out of the transaction evidenced by the Insured Mortgage and is based upon usury, or any consumer credit protection or truth in lending law. This Exclusion does not modify or limit the coverage provided in Covered Risk 26.
6. Any claim of invalidity, unenforceability or lack of priority of the lien of the Insured Mortgage as to Advances or modifications made after the Insured has Knowledge that the vestee shown in Schedule A is no longer the owner of the estate or interest covered by this policy. This Exclusion does not modify or limit the coverage provided in Covered Risk 11.
7. Any lien on the Title for real estate taxes or assessments imposed by governmental authority and created or attaching subsequent to Date of Policy in accordance with applicable building codes. This Exclusion does not modify or limit the coverage provided in Covered Risk 5 or 6.
8. The failure of the residential structure, or any portion of it, to have been constructed before, on or after Date of Policy in accordance with applicable building codes. This Exclusion does not modify or limit the coverage provided in Covered Risk 5 or 6.
9. Any claim, by reason of the operation of federal bankruptcy, state insolvency, or similar creditors' rights laws, that the transaction creating the lien of the Insured Mortgage, is (a) a fraudulent conveyance or fraudulent transfer, or (b) a preferential transfer for any reason not stated in Covered Risk 27(b) of this policy.

Orange Coast Title Company of Southern California - Inland Empire Division

PRIVACY POLICY

We Are Committed to Safeguarding Customer Information

In order to better serve your needs now and in the future, we may ask you to provide us with certain information. We understand that you may be concerned about what we will do with such information – particularly any personal or financial information. We agree that you have a right to know how we will utilize the personal information that you provide to us. Therefore, we have adopted this Privacy Policy to govern the use and handling of your personal information.

Applicability

This Privacy Policy governs our use of the information which you provide to us. It does not govern the manner in which we may use information we have obtained from any other source, such as information obtained from a public record or from another person or entity.

Types of Information

Depending upon which of our services you are utilizing, the types of nonpublic personal information that we may collect include:

- Information we receive from you on applications, forms and in other communications to us, whether in writing, in person, by telephone or any other means.
- Information we receive from providers of services to us, such as appraisers, appraisal management companies, real estate agents and brokers and insurance agencies (this may include the appraised value, purchase price and other details about the property that is the subject of your transaction with us).
- Information about your transactions with us, our Affiliated Companies, or others; and
- Information we receive from a consumer reporting agency.

Your California Rights (immediately following this Privacy Policy) or you may visit our website at <https://www.titleadvantage.com/privacypolicy.htm> or call toll-free at (866) 241-7373. Only applies to CA residents

Use of Information

We request information from you for our own legitimate business purposes and not for benefit of any nonaffiliated party. Therefore, we will not release your information to nonaffiliated parties except: (1) as necessary for us to provide the product or service you have requested of us; or (2) as permitted by law. We may, however, store such information indefinitely, including the period after which any customer relationship has ceased. Such information may be used for any internal purpose, such as quality control efforts or customer analysis.

Former Customers

Even if you are no longer our customer, our Privacy Policy will continue to apply to you.

Confidentiality and Security

We will use our best efforts to ensure that no unauthorized parties have access to any of your information. We restrict access to nonpublic personal information about you to those individuals and entities who need to know that information to provide products or services to you. We will use our best efforts to train and oversee our employees and agents to ensure that your information will be handled responsibly and in accordance with this Privacy Policy. We currently maintain physical, electronic, and procedural safeguards that comply with federal regulations to guard your nonpublic personal information.

Other Important Information

We reserve the right to modify or supplement this Privacy Policy at any time. If our Privacy Policy changes, we will provide the new Privacy Policy before the new policy becomes effective.

Last Revision 12/26/2019
Effective on 1/01/2020

Your California Rights

If you are a California resident, you may have certain rights under California law, including but not limited to the California Consumer Privacy Act ("CCPA"). All phrases used herein shall have the same meaning as those phrases used under relevant California law, including but not limited to the CCPA.

Right to Know

You have the right to know:

- The categories of personal information we have collected about or from you;
- The categories of sources from which we collected your personal information;
- The business or commercial purpose for collecting or sharing your personal information;
- The categories of third parties with whom we have shared your personal information; and
- The specific pieces of your personal information we have collected.

Process to Submit a Request. To submit a verified request for this information you may visit our website at <https://www.titleadvantage.com/privacypolicy.htm> or call toll-free at (866) 241-7373. You may also designate an authorized agent to submit a request on your behalf by visiting our website <https://www.titleadvantage.com/privacypolicy.htm> or calling toll-free at (866) 241-7373 and then also submitting written proof of such authorization via e-mail to dataprivacy@octitle.com.

Verification Method. In order to ensure your personal information is not disclosed to unauthorized parties, and to protect against fraud, we will verify your identity before responding to your request. To verify your identity, we will generally match the identifying information provided in your request with the information we have on file about you. Depending on the sensitivity of the personal information requested, we may also utilize more stringent verification methods to verify your identity, including but not limited to requesting additional information from you and/or requiring you to sign a declaration under penalty of perjury.

Right of Deletion

You have a right to request that we delete the **personal information** we have collected from or about you.

Process to Submit a Request. To submit a verified request to delete you information you may visit our website at <https://www.titleadvantage.com/privacypolicy.htm> or call toll-free at (866) 241-7373. You may also designate an authorized agent to submit a request on your behalf by clicking here or calling toll-free at (866) 241-7373 and then also submitting written proof of such authorization via e-mail to dataprivacy@octitle.com.

Verification Method. In order to ensure we do not inadvertently delete your **personal information** based on a fraudulent request, we will verify your identity before we respond to your request. To verify your identity, we will generally match the identifying information provided in your request with the information we have on file about you. Depending on the sensitivity of the **personal information** requested to be deleted, we may also utilize more stringent verification methods to verify your identity, including but not limited to requesting additional information from you and/or requiring you to sign a declaration under penalty of perjury.

Right to Opt-Out

We do not sell your **personal information** to third parties, and do not plan to do so in the future.

Right of Non-Discrimination

You have a right to exercise your rights under the CCPA without suffering discrimination. Accordingly, OC Title & family of Companies will not discriminate against you in any way if you choose to exercise your rights under the CCPA.

California Minors

If you are a California resident under the age of 18, California Business and Professions Code § 22581 permits you to request and obtain removal of content or information you have publicly posted on any of our Applications or Websites. To make such a request, please send an email with a detailed description of the specific content or information to dataprivacy@octitle.com. Please be aware that such a request does not ensure complete or comprehensive removal of the content or information you have posted and there may be circumstances in which the law does not require or allow removal even if requested.

Collection Notice

The following is a list of the categories of **personal information** we may have collected about California residents in the twelve months preceding the date this Privacy Notice was last updated, including the business or commercial purpose for said collection, the

categories of sources from which we may have collected the **personal information**, and the categories of third parties with whom we may have shared the **personal information**:

Categories of Personal Information Collected

The categories of **personal information** we have collected include, but may not be limited to:

- real name
- Signature
- Alias
- SSN
- physical characteristics or description, including protected characteristics under federal or state law
- address
- telephone number
- passport number
- driver's license number
- state identification card number
- IP address
- policy number
- file number
- employment history
- bank account number
- credit card number
- debit card number
- financial account numbers
- commercial information
- professional or employment information

Categories of Sources

Categories of sources from which we've collected **personal information** include, but may not be limited to:

- the consumer directly
- public records
- governmental entities
- non-affiliated third parties
- affiliated third parties

Business Purpose for Collection

The business purposes for which we've collected **personal information** include, but may not be limited to:

- completing a transaction for our Products
- verifying eligibility for employment
- facilitating employment
- performing services on behalf of affiliated and non-affiliated third parties
- protecting against malicious, deceptive, fraudulent, or illegal activity

Categories of Third Parties Shared

The categories of third parties with whom we've shared **personal information** include, but may not be limited to:

- service providers
- operating systems and platforms
- non-affiliated third parties
- affiliated third parties

Sale Notice

We have not sold the **personal information** of California residents to any third party in the twelve months preceding the date this Privacy Notice was last updated, and we have no plans to sell such information in the future. We also do not, and will not sell the **personal information** of minors under sixteen years of age without affirmative authorization.

Disclosure Notice

The following is a list of the categories of **personal information** of California residents we may have disclosed for a business purpose in the twelve months preceding the date this Privacy Notice was last updated.

- real name
- Signature
- Alias
- SSN
- physical characteristics or description, including protected characteristics under federal or state law
- telephone number
- passport number
- driver's license number
- state identification card number
- IP address
- policy number
- file number
- bank account number
- credit card number
- debit card number
- financial account numbers
- commercial information
- professional or employment information

- address
- employment history

If you have any questions and/or comments you may contact us:

Call Us at our toll free number (866) 241-7373

Email Us at dataprivacy@octitle.com

Mail:

Orange Coast Title

Attn: Privacy Officer

1551 N. Tustin Ave., Ste. 300

Santa Ana, CA 92705

Effective on 1/1/2019

Revised on 12/23/2019



Orange Coast Title Company of
Southern California - Inland
Empire Division

1845 Business Center Drive, Suite 218
San Bernardino, CA 92408
909-825-8800

DECLARATION OF OCCUPANCY
(Loan Transaction)

The undersigned, _____,
(owner's name) depose(s) and say(s) as follows:

1. The undersigned is/are the owner(s) of certain real property situated in the City of Rialto, County of San Bernardino and State of California, commonly known as 2760 North Linden Avenue, herein referred to as "Property":
2. The undersigned is/are obtaining a loan from _____
to be secured by a Deed of Trust against the Property, which is the subject of this transaction.
3. The undersigned currently occupy the Property as the undersigned's principal address, and intend to continue to occupy the same as the undersigned's principal residence following the close of this transaction.
4. The undersigned understand(s) that Orange Coast Title Company of Southern California - Inland Empire Division is relying on this information in calculating the recording fees for all real estate instruments, papers, and notices recorded in connection with this transaction in accordance with *California Government Code §27388.1(a)(2)*.
5. The undersigned agree(s) to indemnify and hold Orange Coast Title Company of Southern California - Inland Empire Division harmless from and against, and to pay any additional recording fees and/or penalties arising out of, or in connection with, the inaccuracy of the information set forth herein.

The undersigned declare(s) under penalty of perjury under the laws of the State of California that the foregoing is true and correct, and that this Declaration was executed on _____, at _____,
_____.

By: _____
Name: _____

By: _____
Name: _____

,R.5W., S.B.B.&M.

City of Rialto
Tax Rate Area
6110

0239 - 34

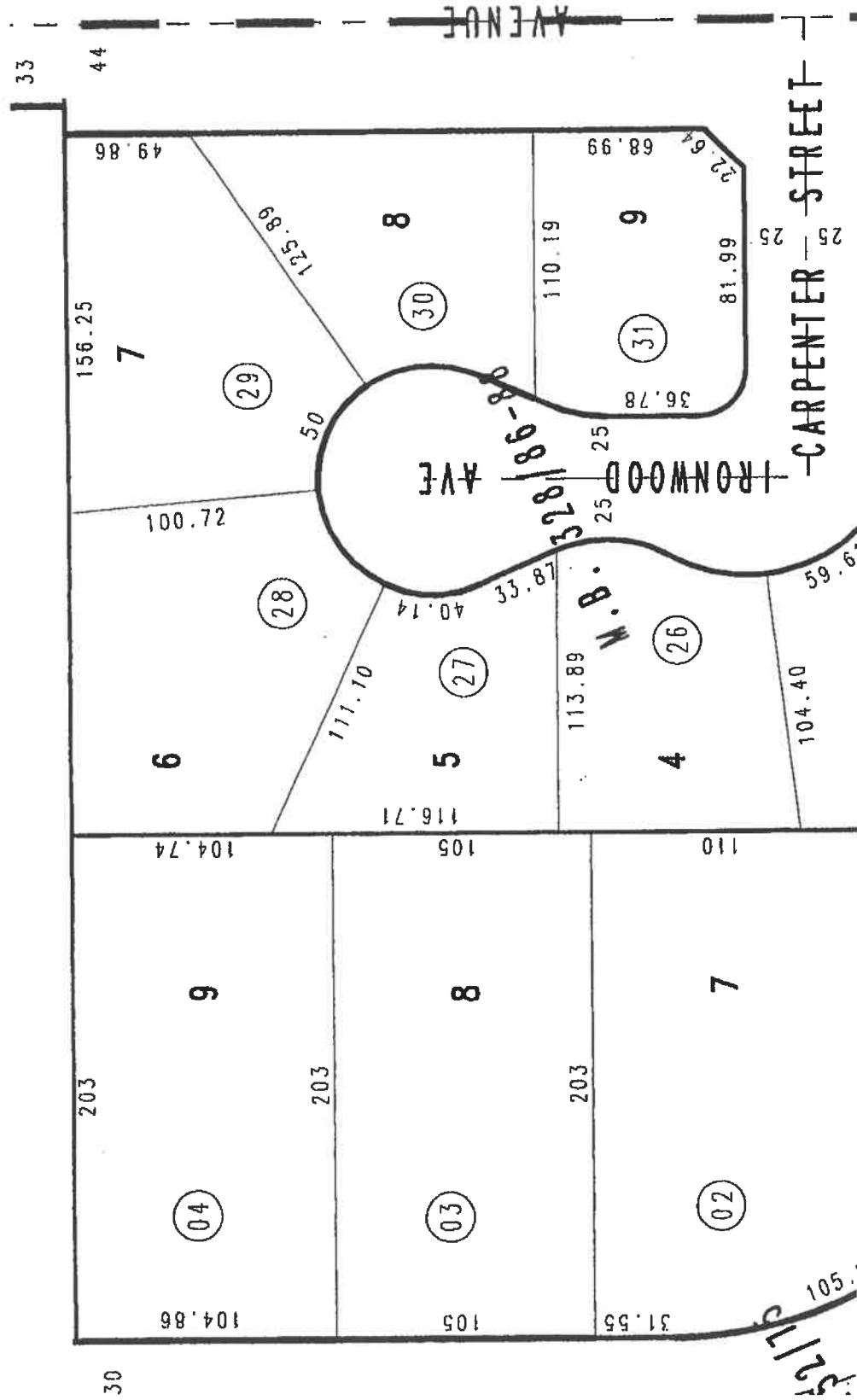
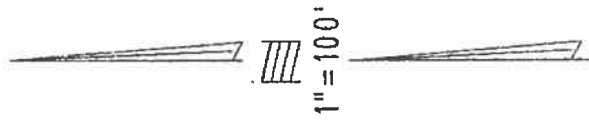

0264
01